

Hole 1

Par 4

405 ft

This hole is used during both rounds. The road to both the front and left are OB.



Hole 2

Par 3

183 ft

This hole is used during both rounds. Drive must land within island as marked by white paint and yellow flags. All areas outside this island other than the road are considered hazard (806.05; player receives one penalty throw but player's lie is not affected). The road is OB.

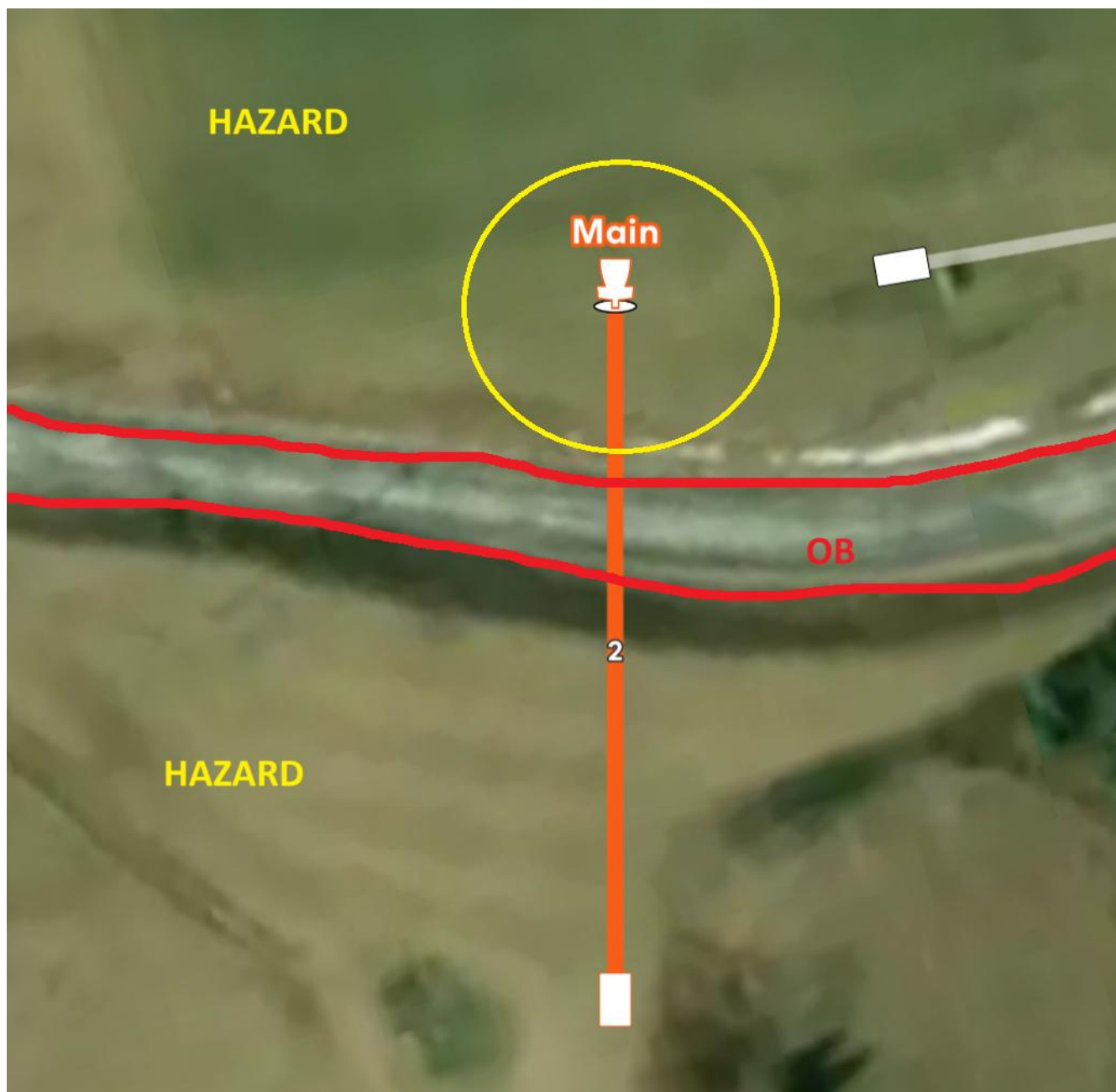

Hole 3

Par 3

290 ft

This hole is used during both rounds. The long grass, bushes, road to the right of the fairway, and past road to right and long are all OB (marked by white flags or paint). The fence past basket is OB. The trees, long grass, shrubs and road long/left of basket is OB (marked by white flags/paint).



Hole 4

Par 4

401 ft

This hole is used during both rounds. The road and past road to the right of the fairway is all OB. To the right of white flags on right side of fairway is OB. Top of building is OB.



Hole 5A

Par 3

208 ft

This hole is played during round 1 only. The main road is OB. The fenced in area at property line is OB.



Hole 5B

Par 3

296 ft

This hole is played during round 2 only. The main road is OB. The fenced in area at property line is OB.



Hole 6A

Par 3

278 ft

This hole is played during round 1 only. The tree line to the right and long are OB as marked by white flags.



Hole 6B

Par 4

653 ft

This hole is only played during round 2. The roads and past on left are OB. The tree line to the right and long are OB as marked by white flags.



Hole 7A

Par 4

504 ft

This hole is only played during round 1. The weeds to the right of the fairway and treeline behind basket marked by yellow flags is a Hazard Area (806.05; player receives one penalty throw but player's lie is not affected). The softball field is OB.



Hole 7B

Par 4

678 ft

The weeds to the right of the fairway and treeline behind basket marked by yellow flags is a Hazard Area (806.05; player receives one penalty throw but player's lie is not affected). The softball field is OB.



Hole 8

Par 3

262 ft

This hole is played during both rounds. The softball field is OB.



Hole 9

Par 3

311 ft

This hole is played during both rounds. The fenced in area of Dutch Country Stadium is OB. The tree line to the right and long are OB as marked by white flags. The area in front of the tee pad as marked by white flags is OB.



Hole 10

Par 4

368 ft

This hole is played during both rounds. The ditch near tee pad/ bridge should be played with relief for safety (no penalty).



Hole 11

Par 3

236 ft

This hole is played during both rounds. The ditch near tee pad/ bridge should be played with relief for safety (no penalty).



Hole 12

Par 3

144 ft

This hole is played during both rounds. Fly over Iron Run to the castle. Your drive must make the stream (this is marked by white stones lining stream). Golfers whose drives fail to sail over must take their 3rd shot from the drop zone past the stream on the far side of the bridge.

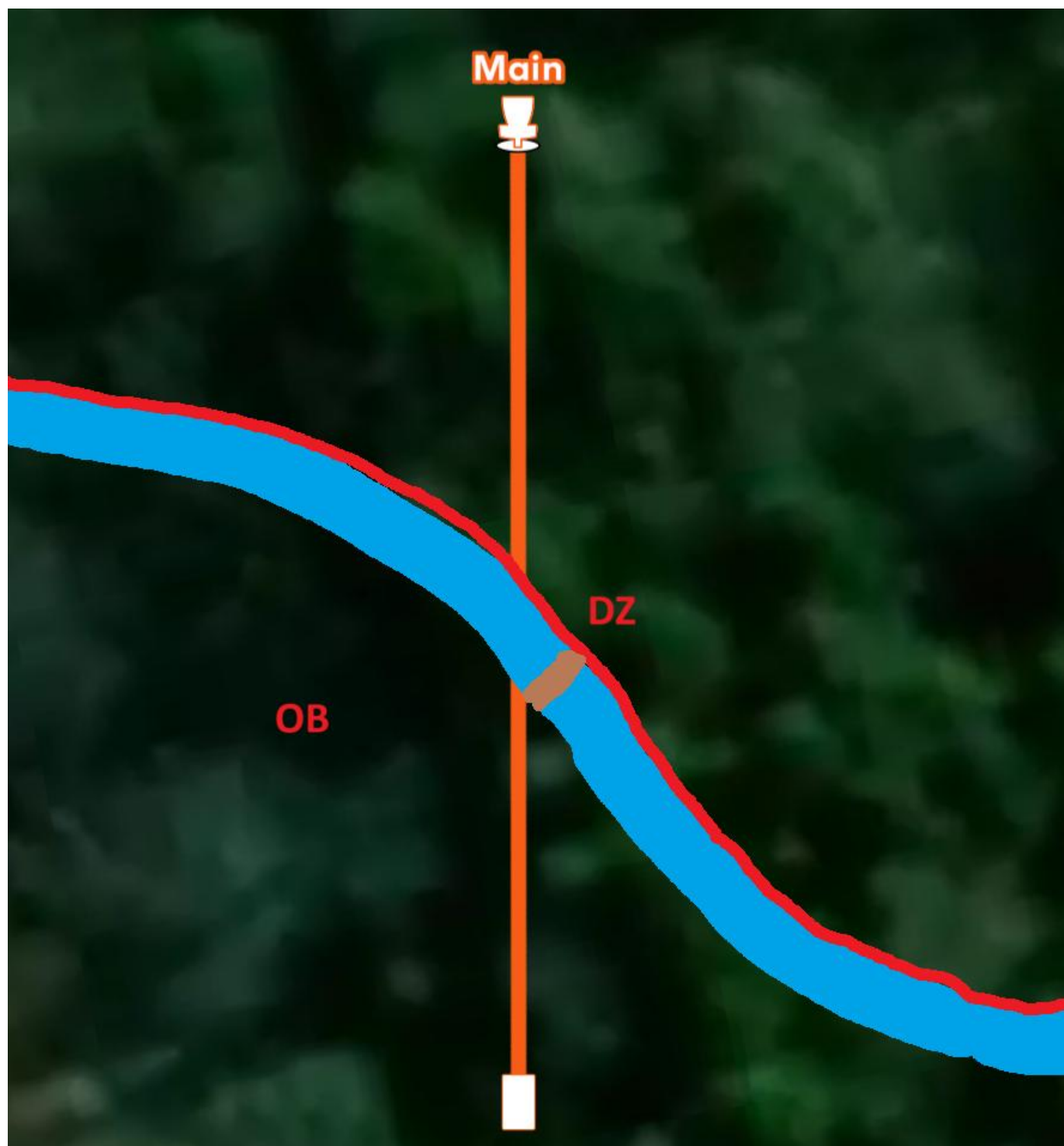

Hole 13

Par 3

195 ft

This hole is played during both rounds. No OB.

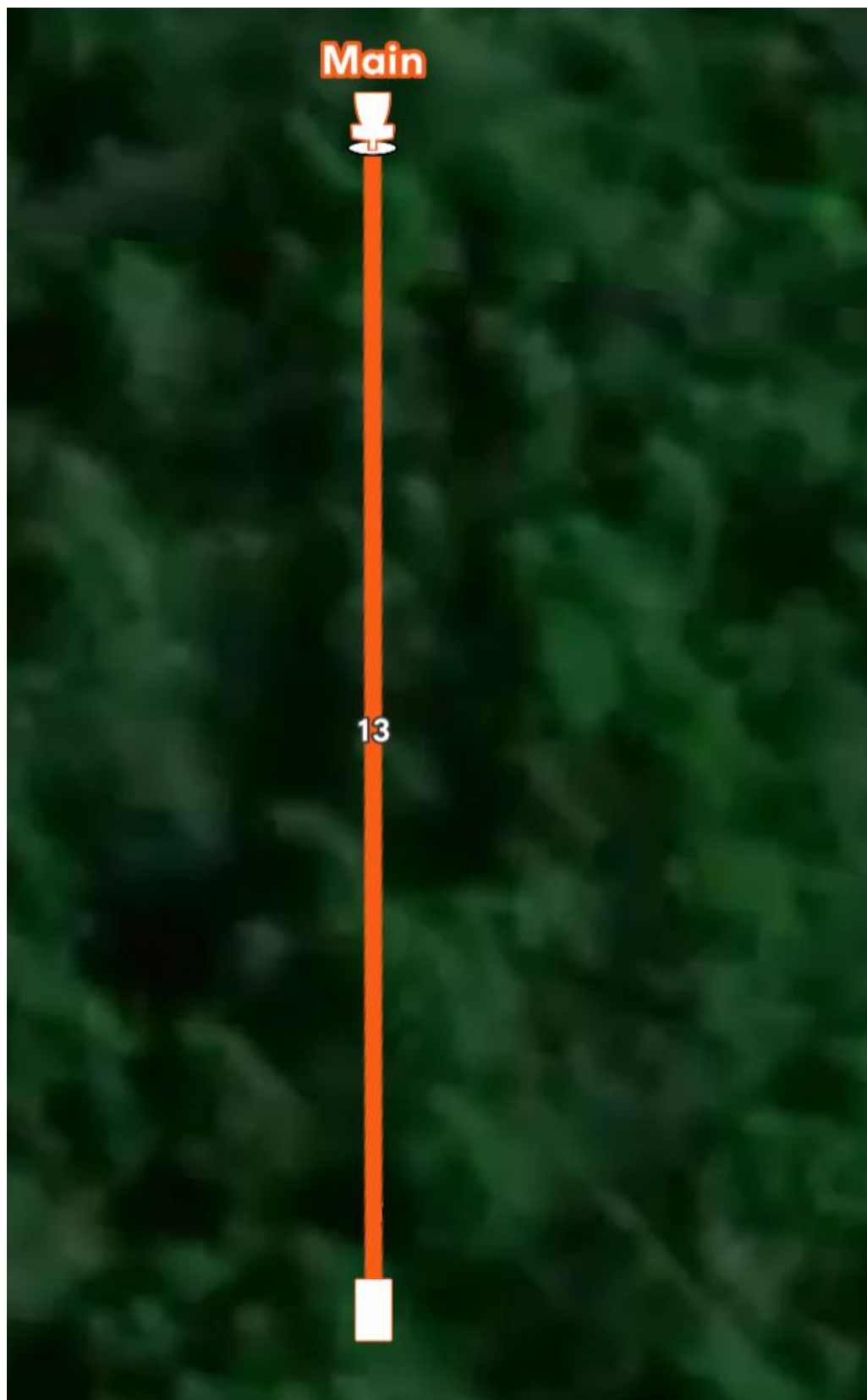

Hole 14

Par 3

216 ft

This hole is played during both rounds. The stream between tee pad and basket is OB as marked by white stones.



Hole 15B

Par 4

447 ft

This hole is played during round 2 only. The fish hatchery building is OB.

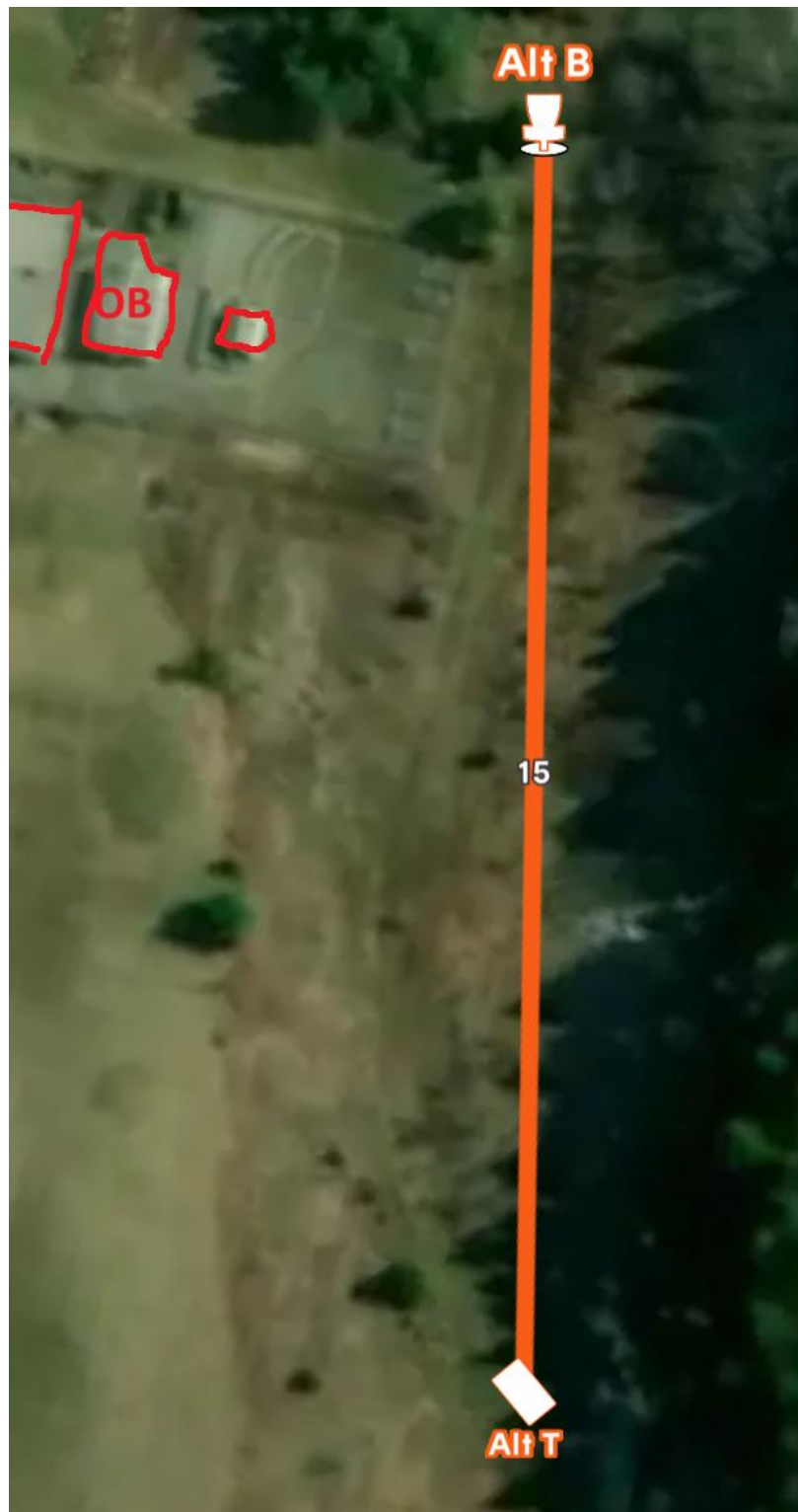

Hole 16

Par 3

213 ft

This hole is played during both rounds. The fenced in area of the soccer field is OB.



Hole 17

Par 3

261 ft

This hole is played during both rounds. The fenced in area of the soccer field is OB.

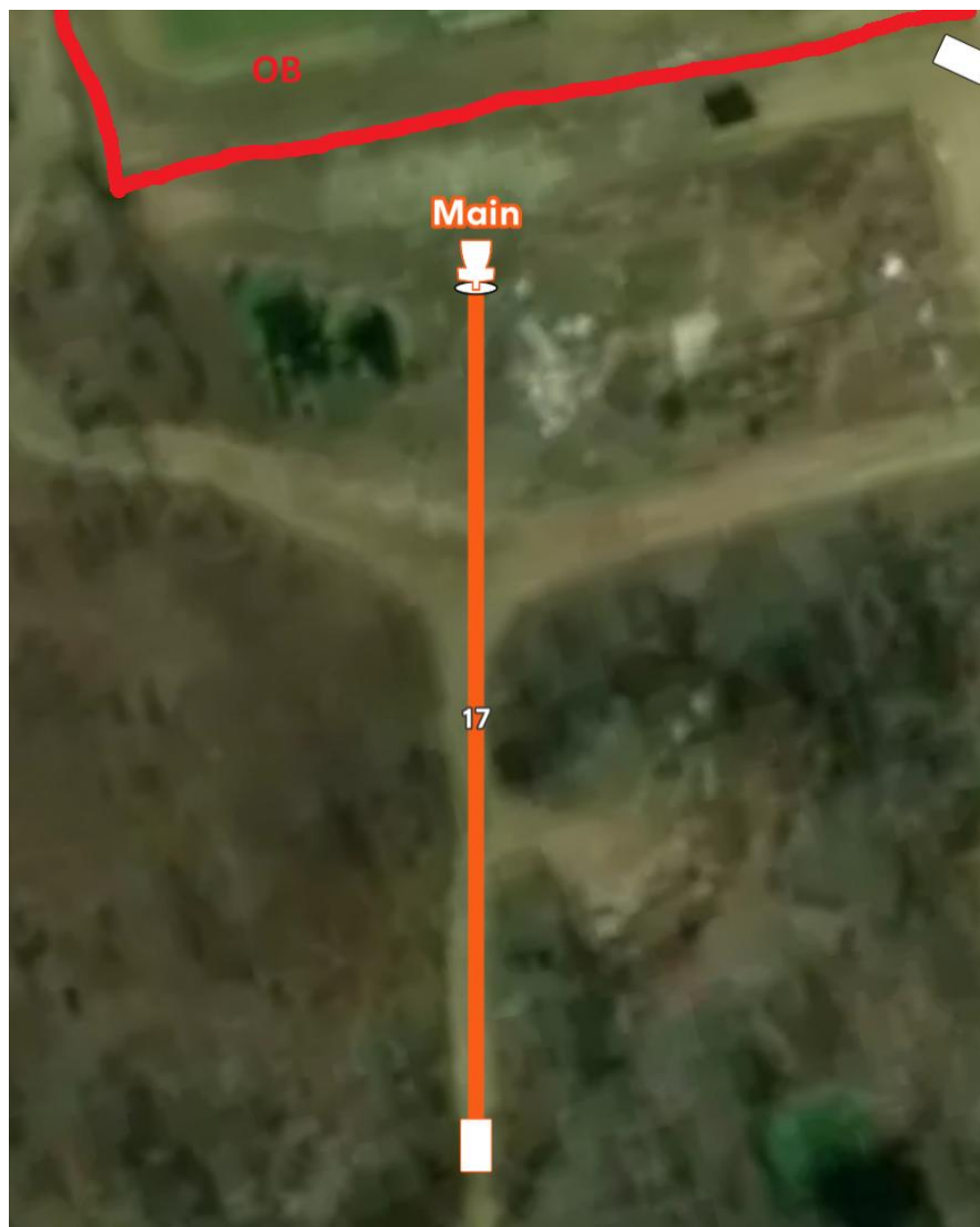

Hole 18

Par 3

344 ft

This hole is played during both rounds. The pavement, building, and dumpsters are OB.

