

Calavera Open

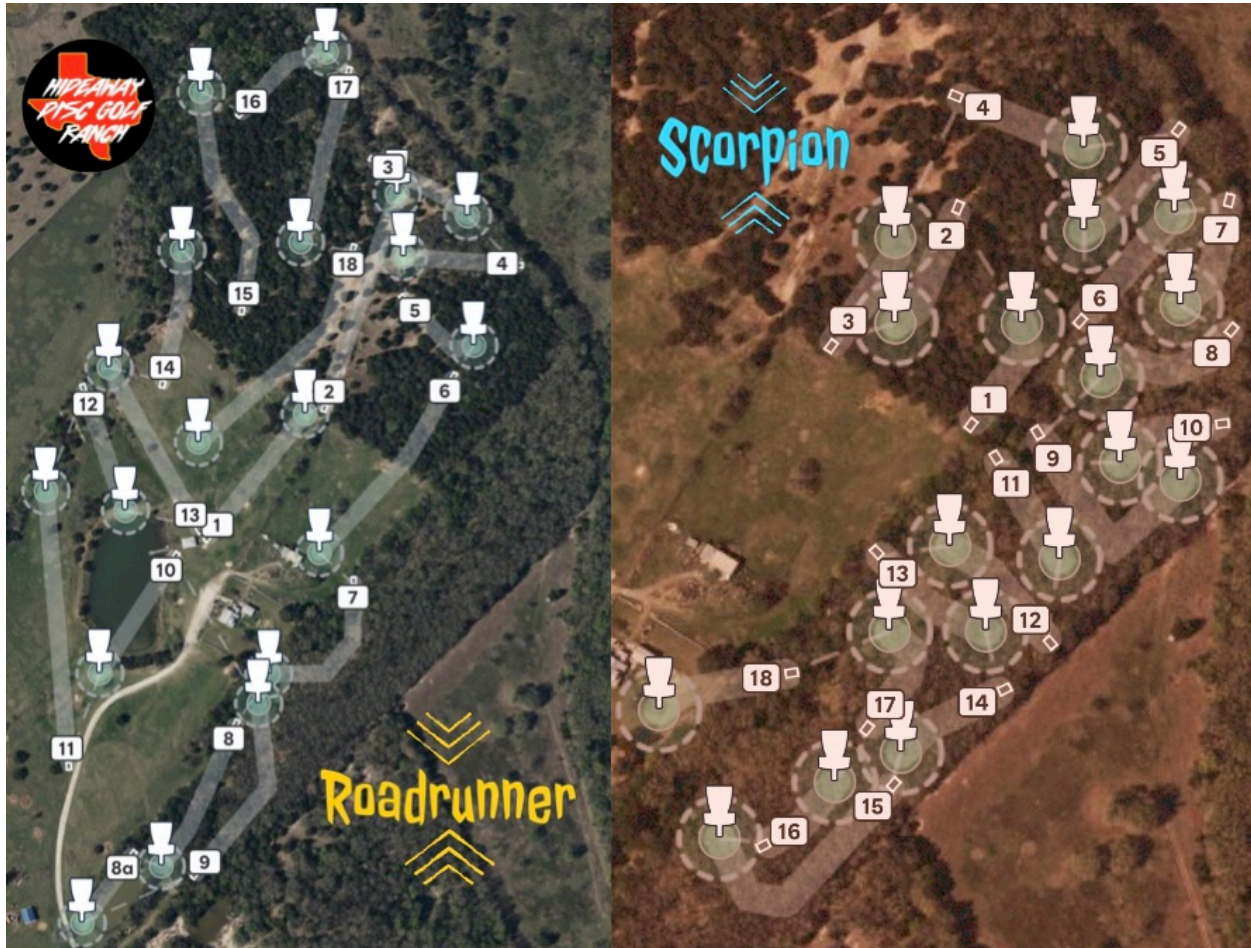

Caddy Book



A. POOL: MPO - R1: ROADRUNNER LONG; R2: ROADRUNNER SHORT

B. POOL: MA1, MA40 - R1: ROADRUNNER LONG; R2: SCORPION

C. POOL: ALL OTHER DIVISIONS - R1: ROADRUNNER SHORT, R2: SCORPION

General OB Rules:

- White flags (disregard other flags)
- Barbed-wire fences and beyond (2-meter relief from any barbed-wire)
- Main road and Parking lot
- Pond is OB (DO NOT GO IN THE WATER!!)

ROADRUNNER LONG TEES (ROUND 1: MPO, MA40, MA1)
19 HOLES - PAR 66 - 8,886 ft

1. Par 3 - 441 ft - OB barbed-wire fence (2m relief) on right side. DO NOT CLIMB FENCE.
2. Par 4 - 634 ft - OB white flags deep right, Hole 18 drive on left side has priority on drives, watch for flying discs.
3. Par 3 - 308 ft - OB white flags and barbed-wire fence
4. Par 3 - 324 ft - OB white flags and barbed-wire fence
5. Par 3 - 257 ft - OB white flags
6. Par 4 - 627 ft - OB white flags, barbed-wire, tall grass on left side before basket, cattle pen, building, and beyond.
7. Par 4 - 446 ft - OB white flags, barbed-wire.
8. Par 4 - 453 ft - ALL DIVISIONS play hole 8 from YELLOW tee. OB barbed-wire fence right side
- A. Par 3 - 234 ft - ALL DIVISIONS play hole 8a from TURF deck. Island hole, if first throw does not come to rest inside of the marked island (white flags and railroad ties), proceed to Drop Zone with 1 penalty stroke. Competitors may also choose to go directly to Drop Zone with 2 penalty strokes if they do not want to throw over water from the tee (throwing 3rd shot from DZ)
9. Par 4 - 558 ft - OB barbed-wire fence, OB white flags Mando right of marked tree, shots missing mandatory proceed to Drop Zone with 1 stroke penalty. Normal OB rules apply to all other shots.
10. Par 3 - 391 ft - Pond on right and road long left are OB. Drop Zone (Yellow/Short Tee) if player is in the pond area on their drive. Normal OB rules apply to all other shots, including drives that land on the road OB.
11. Par 4 - 777 ft - OB pond on right and TALL GRASS on left side.
12. Par 3 - 360 ft - Pond long is OB defined by flags/paint.
13. Par 3 - 519 ft - OB barbed-wire fence, water in ditch surrounding basket is CASUAL.
14. Par 3 - 378 ft - Barbed-wire fence in the middle of the fairway is CASUAL. Take 2 meter relief for safety.
15. Par 4 - 650 ft - No OB
16. Par 3 - 306 ft - OB barbed-wire fence.
17. Par 4 - 498 ft - No OB
18. Par 4 - 723 ft - Mando right of the marked tree. If mando is missed, proceed to the Drop Zone.

ROADRUNNER SHORT TEES
(ROUND 1: FPO, FA1, MA50, MA2, MA3, FA3; ROUND 2: MPO)
19 HOLES - PAR 66 - 7,015 ft

1. Par 3 - 300 ft - OB barbed-wire fence (2m relief) on right side. DO NOT CLIMB FENCE.
2. Par 4 - 510 ft - OB white flags deep right, Hole 18 drive on left side has priority on drives, watch for flying discs.
3. Par 3 - 246 ft - OB white flags and barbed-wire fence
4. Par 3 - 223 ft - OB white flags and barbed-wire fence
5. Par 3 - 239 ft - OB white flags
6. Par 4 - 540 ft - OB white flags, barbed-wire, tall grass on left side before basket, cattle pen, building, and beyond.
7. Par 4 - 370 ft - OB white flags, barbed-wire.
8. Par 4 - 453 ft - ALL DIVISIONS play hole 8 from YELLOW tee. OB barbed-wire fence right side
- A. Par 3 - 234 ft - ALL DIVISIONS play 'Hole A' from TURF deck. Island hole, if first throw does not come to rest inside of the marked island (white flags and railroad ties), proceed to Drop Zone with 1 penalty stroke. Competitors may also choose to go directly to Drop Zone with 2 penalty strokes if they do not want to throw over water from the tee (throwing 3rd shot from DZ)
9. Par 4 - 462 ft - OB barbed-wire fence, OB white flags Mando right of marked tree, shots missing mandatory proceed to Drop Zone with 1 stroke penalty. Normal OB rules apply to all other shots.
10. Par 3 - 306 ft - Pond on right and road long left are OB. Proceed to Drop Zone (by Main Road) if player is in the pond area on their drive. Normal OB rules apply to all other shots.
11. Par 4 - 577 ft - OB pond on right and TALL GRASS on left side.
12. Par 3 - 331 ft - Pond long is OB defined by flags/paint.
13. Par 3 - 414 ft - OB barbed-wire fence, if there is water in the ditch surrounding the basket it is CASUAL.
14. Par 3 - 299 ft - Barbed-wire fence in the middle of the fairway is CASUAL. Take 2 meter relief for safety.
15. Par 4 - 469 ft - No OB
16. Par 3 - 185 ft - OB barbed-wire fence behind basket.
17. Par 4 - 372 ft - No OB
18. Par 4 - 485 ft - Mando right of the marked tree. If mando is missed, proceed to the Drop Zone with 1 stroke penalty.

***ALL NEW* SCORPION (E.R.I.C.)**
18 HOLES - PAR 56 - 3999 ft

1. Par 3 - 186 ft - OB barbed-wire right side, white flags left side.
2. Par 3 - 210 ft - OB white flags both sides
3. Par 3 - 200 ft - OB white flags right side, NO OB left or long
4. Par 3 - 215 ft - OB white flags both sides, barbed-wire long
5. Par 3 - 217 ft - OB white flags
6. Par 3 - 223 ft - OB white flags, barbed wire long
7. Par 3 - 186 ft - OB both sides, MANDO left of marked tree, if mando is missed proceed to Drop Zone with 1 stroke penalty.
8. Par 3 - 237 ft - OB both sides
9. Par 4 - 369 ft - Creek marked with white flags is OB, both sides OB marked with white flags, IGNORE PINK FLAGS, barbed-wire fence is OB
10. Par 3 - 179 ft - Creek marked with white flags is OB, both sides OB marked with white flags, basket is surrounded by OB, no drop zone (normal OB rules apply)
11. Par 3 - 185 ft - OB left side, no OB right, barbed-wire fence deep
12. Par 3 - 219 ft - OB left side, barbed wire long
13. Par 3 - 213 ft - OB left side, barbed wire long
14. Par 3 - 189 ft - OB Barbed wire left side
15. Par 4 - 416 ft - OB Barbed wire left, 2 MANDOS left of marked trees
16. Par 3 - 149 ft - No OB
17. Par 3 - 188 ft - No OB
18. Par 3 - 218 ft - ISLAND HOLE, if drive not come to rest inside the fence, proceed to Drop Zone by gate door on right side with 1 stroke penalty.

*TO FIND THE SCORPION ON UDISC YOU MUST SEARCH FOR:

THE HIDEAWAY DGR: SCORPION (E.R.I.C)

MUST TYPE FULL NAME AND MATCH EXACTLY OR IT WILL NOT WORK