CHRISTIE SPRING FLING | PLAYER'S GUIDE

Location

Hamilton Conservation Authority

Christie Lake Conservation Area
1000 ON-5
Hamilton, ON

Layouts

Division	Round 1	Round 2
MPO, FPO, MP40	Long	Long
FP40, MP50-60, MA1, FA1	Long	Short
All Other Divisions	Short	Short

Event Flyer

Schedule

Saturday May 2nd

7:00am Course Gates Open

8:00am Round 1 Tee Times Begin

3:30pm Round 1 Tee Times End

12:30-7pm Lunch Served

6-9pm Players Get-Together @ Marina Pavilion

Sunday May 4th

7:00am Course Gates Open

8:00am Round 2 Tee Times Begin

3:30pm Round 2 Tee Times End

12:30-7pm Awards as Divisions Finish

2:30-7pm Round 2 Card Winners (Am)

Food & Drinks

All amateur competitors will receive a hot dog, chips and a pop following their first round as part of their players pack for the event.

Lunches are available for pros to purchase for $7 following their round from the Marina pavilion.

TD Contact Card

Chris Ozolins
Tournament Director
905-808-5993
chris@ontariodiscsports.ca

Simon Shaw
Asst. Tournament Director
289-983-9437
simon@ontariodiscsports.ca

Paul Jervis
Asst. Tournament Director
905-531-3142
stymiebiff@yahoo.com

Ontario Tour Event Details

ONTARIO TOUR

The top 3 finishers in each division (including ties) receive a 2026 Ontario Tour Qualifier Tag

ONTARIO TOUR QUALIFIER

As the first major on the 2026 Ontario Tour all competitors are eligible to earn their home club a point for the Ontario Club Championships ("OCC") & qualify for the 2026 Ontario Provincial Championships in Kemptville this September. The top 3 finishers in each division will punch their ticket (and earn their club and OCC point), so long as they are current ODSA members prior to the beginning of the event.

Not a member yet?

Click Here to Join or Renew Your ODSA Membership

Visit **OntarioDiscSports.ca** for more details

Spring Fling Fundraiser Raffle

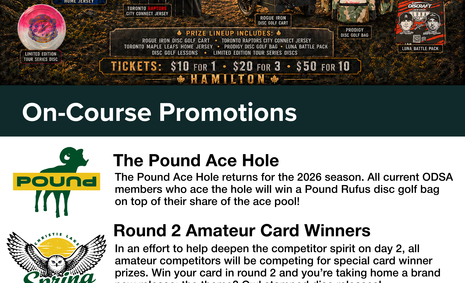

On-Course Promotions

The Pound Ace Hole

The Pound Ace Hole returns for the 2026 season. All current ODSA members who ace the hole will win a Pound Rufus disc golf bag on top of their share of the ace pool!

Round 2 Amateur Card Winners

In an effort to help deepen the competitor spirit on day 2, all amateur competitors will be competing for special card winner prizes. Win your card in round 2 and you're taking home a brand new release; the theme? Owl stamped disc releases!

*In the event of a tie, the prize will go to the player with the fewest bogies or worse.

Course Map & OB Rules

The complete Christie Spring Fling digital course layouts and map have been updated on UDisc. Please click the button below to visit the course page on UDisc to view hole distances and pars.

VISIT UDISC

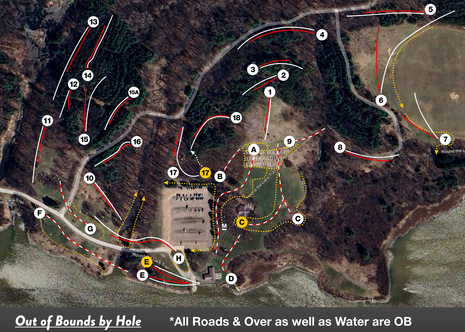

Out of Bounds by Hole

A: Chain Line & Flagged Line OB
Mando Left of Marked Tree
Hazard Marked short of basket
OB Marked Long of Basket
B: Chain Marking Lot Long OB
Flagged OB around Green
11: River Left OB
13: River & Over Left OB
17: Parking Lot Marked by Chain OB
OB Marked Behind Long Basket

*All Roads & Over as well as Water are OB

6: Farmer's Field Left Marked OB
Last Position inbounds or Drop Zone from the Short Tee
7: Farmer's Field & Long Grass Marked OB; Last Position inbounds or Drop Zone
9: Pond Left OB; Hazard Left Near Basket
C: Flagged OB Left & Right
Hazard Long Grass near Tee

D: Water & Pavilion OB
E&F: Flagged Line, Water, Road & Over OB
G: Road & Over OB
H: Road & Over OB
Creek Marked Hazard, Island Green
Green space for Hole E is OB
Optional DZ for shots that go OB and originate on Green Approach from East Side of Creek (not drive)

Playoff Holes

In the event of first place tie after round 2, competitors will engage in a sudden-death playoff on holes A, C, D in perpetuity until a winner is decided.